

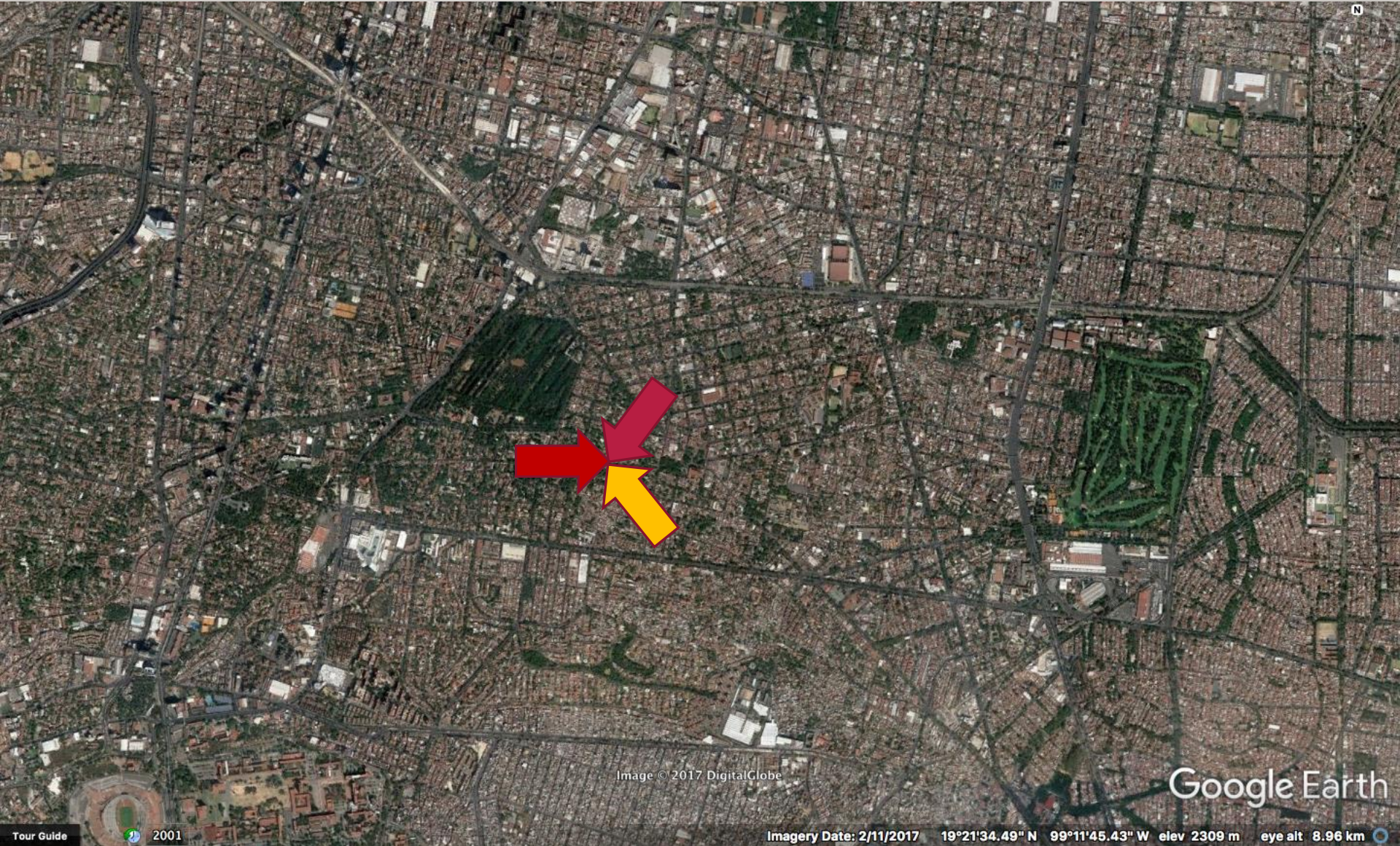

**¿Para llevar o para ir comiendo?: comer y caminar prácticas de subsistencia y recreación en la Ciudad de México.**

**Por Natanael Resendiz**

**París, 27 de noviembre 2017**



N

Image © 2017 DigitalGlobe

Google Earth

Tour Guide



2001

Imagery Date: 2/11/2017 19°21'34.49" N 99°11'45.43" W elev 2309 m eye alt 8.96 km



# Tres puntos de observación: tacos de canasta, elotes y restaurante Ave María

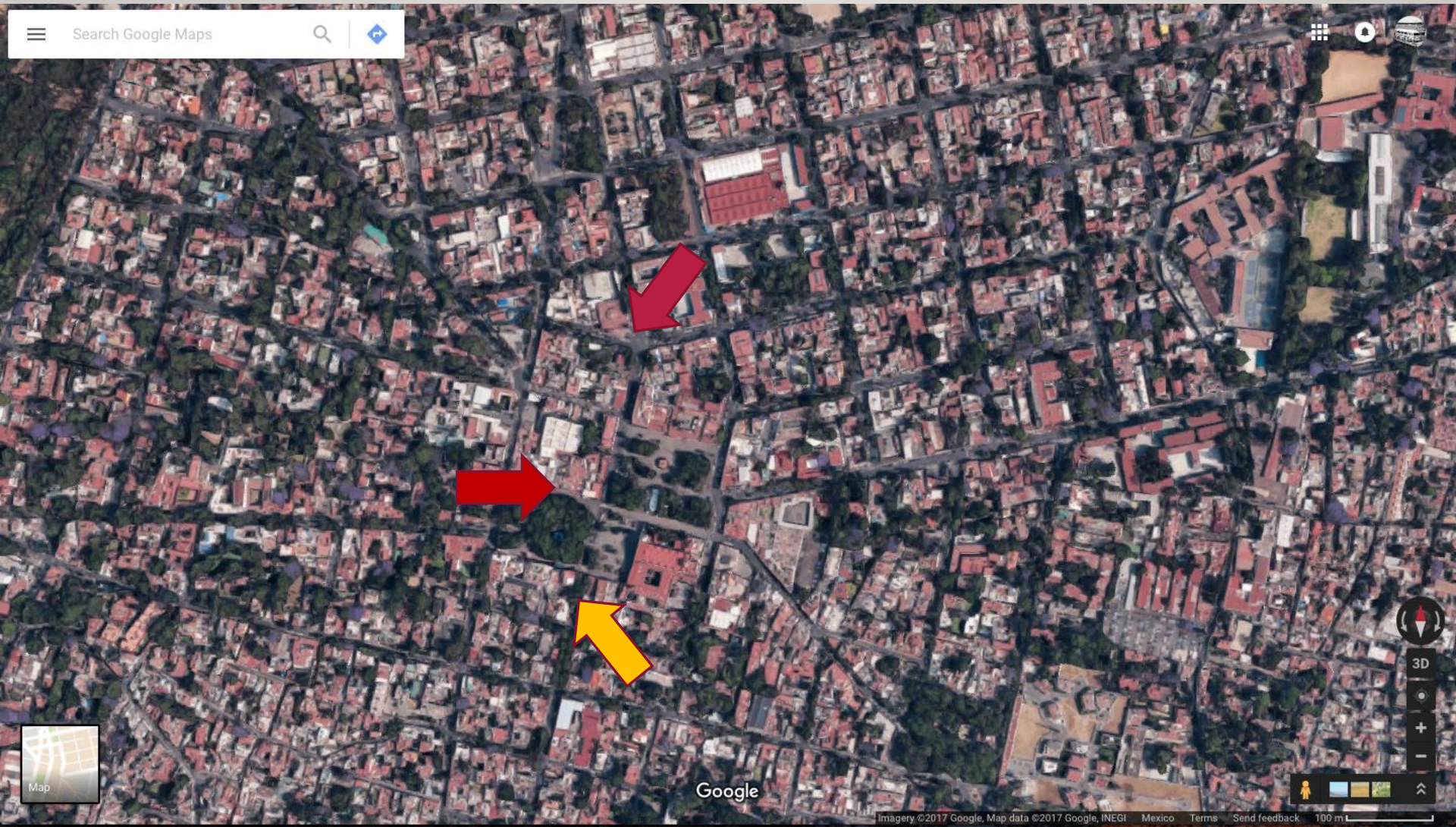

# Tacos de canasta

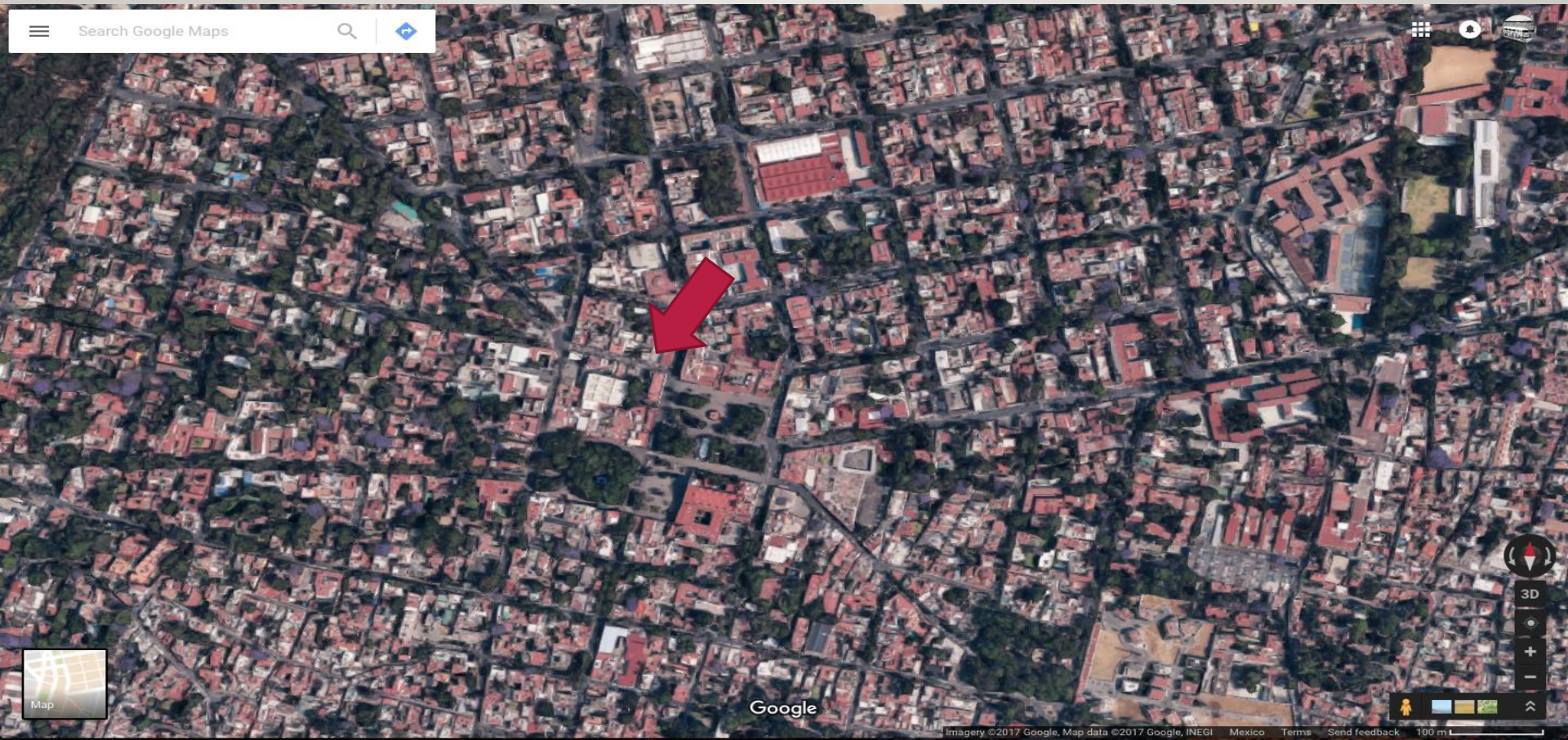



Google Earth

Tour Guide  2001

Imagery Date: 2/11/2017 19°21'00.72" N 99°09'51.31" W elev 2252 m eye alt 2.51 km 











# Restaurante Ave María

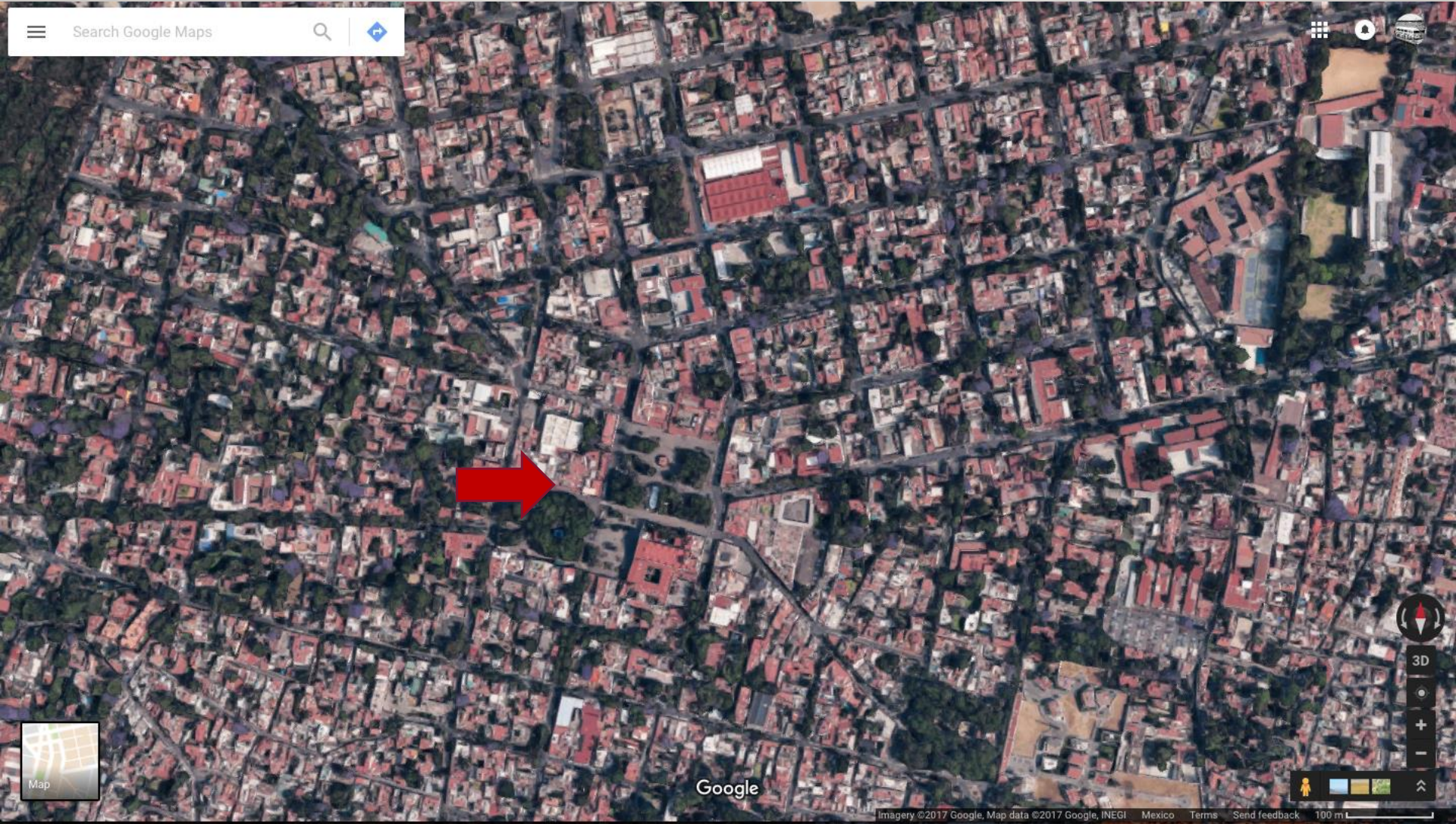

Search Google Maps

Map

Google

Imagery ©2017 Google, Map data ©2017 Google, INEGI Mexico Terms Send feedback 100 m



Google Earth



Fuente de los Coyotes

pez fuga

Street View - Sep 2016

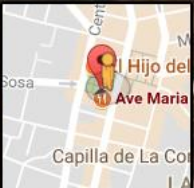

Google

Image capture: Sep 2016 Images may be subject to copyright Mexico Terms Report a problem



# Elotes y esquites

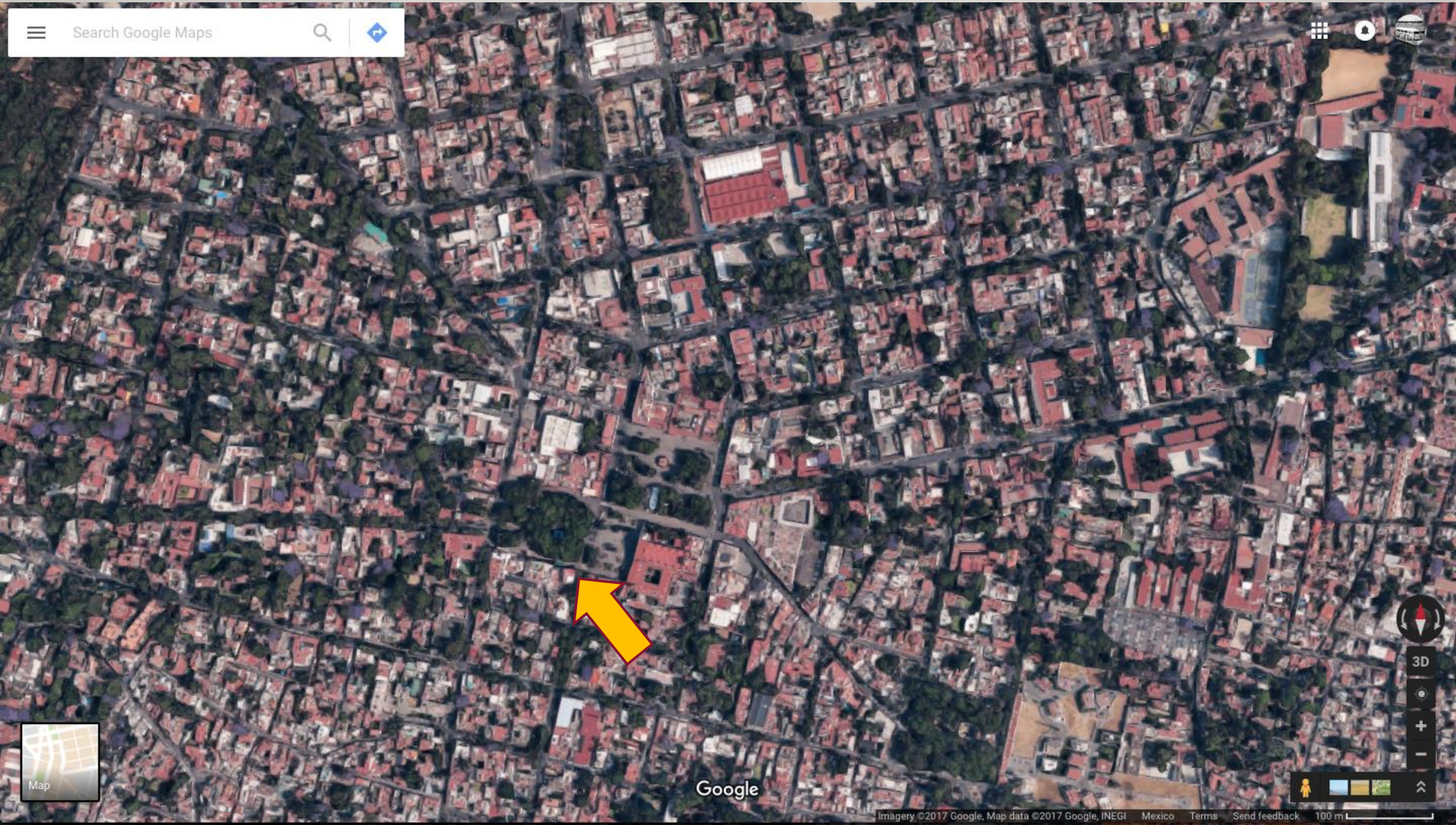



Google Earth

Tour Guide 2001

Imagery Date: 2/11/2017 19°20'56.07" N 99°09'48.35" W elev 2253 m eye alt 2.51 km





© 2017 Google

Google Earth

[Report a problem](#)

[Tour Guide](#)









